

I

Adagio $\text{♩} = 64$

Primo

Secondo *pp* *un poco cresc.* *sf*

pp *cresc.* *sf*

10

sf *pp* *sf* *p* *mf* *riten.* *mf* *pp*

20

30

¹⁾ Т. 19. В автографе переложена: „Allegro non troppo un poco rubato ♩ = 118.“

40

7

I

1

2

3

4

5

6

7

8

9

10

11

12

13

14

15

16

17

18

19

20

21

22

23

24

B

25

26

27

28

29

30

31

32

33

34

35

36

37

38

39

40

41

42

43

44

45

46

47

48

49

50

I

1

2

3

4

5

6

7

8

9

10

11

12

13

14

15

16

17

18

19

20

21

22

23

24

25

26

27

28

29

30

31

32

33

34

35

36

37

38

39

40

41

42

43

44

45

46

47

48

49

50

51

52

53

54

55

56

57

58

59

60

61

62

63

64

65

66

67

68

69

70

71

72

73

74

1) Т. 56. В автографе переложения:  ; изложено в соответствии с автографом партитуры.

2) Т. 58. В автографе переложения:  ; изложено в соответствии с автографом партитуры.

un poco animando

un poco più animato d. 122

D

dimin. s

mf p pp

80

ritardando molto Adagio

Andante $\text{♩} = 66$

teneramente, molto cantabile, con espressione

p mf

90

incalzando

riten.

mf riten.

sempre con

riten.

come prima

mf

100

Moderato mosso $\text{♩} = 100$

p

I

poco più f

capri scivo

mf

poco più f

p

mf

110

8

express.

I

mf

p

più f un poco cresc.

f espressivo cresc.

un poco cresc.

più f

cresc.

120

8

8

f

riten.

ff

ff

Andante $\text{♩} = 60$

130

incalzando

riten.

come prima

140

1) Т. 137. В автографе перекожкля; изложено в соответствии с автографом партитуры. То же в т. 141.

Moderato assai $\text{♩} = 85$

145

sempre con vita

dim.

150

rallent.

Adagio mosso $\text{♩} = 60$

155

ritard. molto

1) Т. 164. В автографе переажения: ; изложено в соответствии с автографом партитуры.

180

marcatissimo

12 12 12 12

12 12 12 12

12 12 12 12

190

dim.

200

cresc. poco

cresc. poco

Т. 205. В автографе переложена:  ; возможно в соответствии с автографом партитуры.

210

L

220

230

M

260

270

Q

sempre ff e marcato

sempre ff e marcato

280

largamente con forza

marcato

290

sempre ff

sempre ff

R

300

Andante come primo

p con dolcezza

pp

incalzando

poco cresc.

310

1) Т.т. 309, 310. В автографе партитуры в басу сохраняется октава си; голос: сбзалах Чайковским в автографе переложения.

riten.

sempre con fto

incalzando

riten.

Tempo I

320

1) Т.т. 314-316, незаполненные в автографе переложения и помеченные буквами, соответствующими буквам в гг. 310-312, заложены в соответствии с автографом партитуры.

mf

mf

riten. dolcissimo **Meno** $\text{♩} = 60$

p *pp*

mf *p* *pp*

6 12

animando **rall.**

ppp *pp ma espress.* *p*

ppp *pp* *p*

6 12 24

Quasi adagio

ppp *pppp*

ppp *pppp*

6 12 18

330

Andante mosso $\text{♩} = 60$

p

340

p *pp*

pp

ppp *pppp*

pppp

morendo

350

Allegro con grazia $\text{♩} = 100$

1) Т.В. Визюга переписала; положено в соответствии с автографом партитуры.

mf
piu f

30

mf
quasi pizzicato

mf

B

f

40

mf

G

f
mf

1) Тр. 54, 55. В автографе перекопченна:

Изложено в соответствии с автографом хартури. Тоже в тт. 149, 150.

sempre mf in la mano sinistra

90

100

2) Т. 104. В автографе перекоженки:  Изложено в соответствии с автографом партитуры. 

□

□

Allegro molto vivace $\text{♩} = 122$

1) Тр. 1, 5. В автографе переломлена:

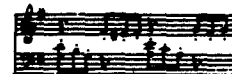

Исправлено в соответствии с автографом партитуры.

G

pp non legato *cresc. poco a poco*

8

f *dim.*

2 2 **III**

p *staccato*

70 3 3

1) Т. 72. В автографе переложения: ; изложено в соответствии с автографом партитуры. То же в тт. 82, 113, 124.

p

80

mf *f* *p* *staccato*

un poco cresc.

un poco cresc.

1) Т. 86. В автографе переложена:

уложено в соответствии с автографом партитуры. То же в т.128.

1) Тр. 139, 143. В автографе переложения:

Издано в соответствии с автографом

партитур.

simile

180

190

leggieramente *pp*

8

8

200

8

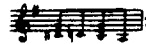
1) Т. 237. В автографе перекопчения: ; ложноко в соответствии с автографом партитуры. Тоже в т. 291.

AA

1) Т. 334, 335, отсутствующие в автографе переложены, добавлены в соответствии с автографом партитуры.
15. Чайковский т. 48.

con tutta forza

con tutta forza

340

IV
Финал

Adagio lamentoso 3/4

p *mf* *f* *mf*

affrettando

p *cresc.* *mf* *cresc.*

rallent.

p *ff* *dim.*

10

Andante 3/4

p *ff*

Adagio poco meno che prima $\text{♩} = 40$

19

20

30

39

con lenezza e devozione

Andante $\text{♩} = 76$

39

40

49

59

D poco animando
cresc.

rit.
mf

Tempo I

poco animando
cresc.

rit. **E** Tempo I

animando
cresc.

F *Piu mosso* $\text{♩} = 66$

stringendo

Vivace

80

Andante $\text{♩} = 76$

G *Adagio non tanto* $\text{♩} = 66$

90

1) Т. 108. В автографе переложена:

Исполнено в соответствии с автографом партитуры.

IV *riten.*

Andante $\text{♩} = 60$
sempre ff

130 *dim.*

L *poco rallentando*

pp *quasi adagio* *fff* *ffff*

M Andante giusto $\text{♩} = 70$
mf *f* *mf* *f* *mf* *f*
sempre mf

140

N

160

170